

WOMEN KNOW THY SELF, by David Sinclair

Before you can know who you are, you must first know what you are. Forces of nature create patterns of matter. Male and female are patterns of matter thus they are forces of nature.

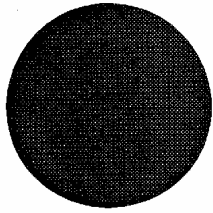

NUTRON
1.008665012

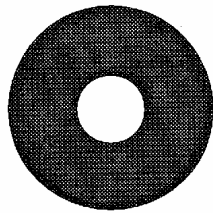

PROTON
1.00727647



ELECTRON
0.00054858026

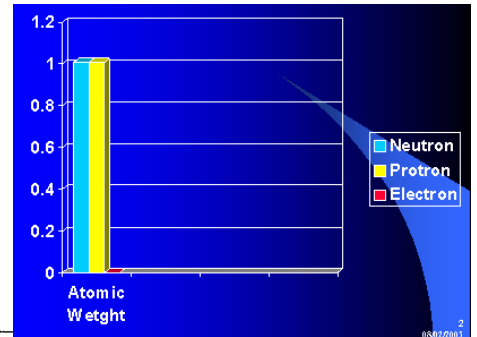

The Ratio of the Proton to the Electron is, that of the Egg to the Sperm.

	MUTABLE	FIXED	CARDINAL
FIRE	♁	♌	♈
AIR	♊	♍	♎
WATER	♋	♎	♏
EARTH	♌	♈	♉
	ASEXUAL	FEMALE	MALE
LIFE	XX	XX	XY

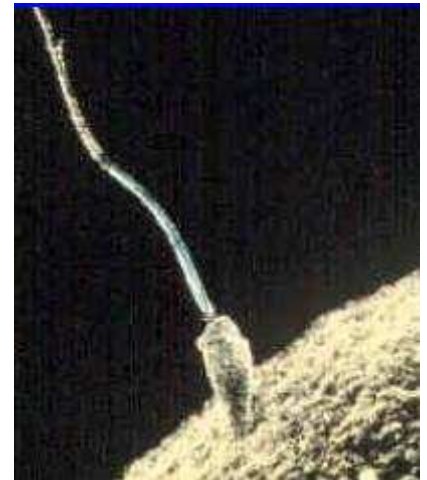

The world of living things can generally be divided into three different categories:

1. Asexual (Egg and Sperm)
2. Female (Egg)
3. Male (Sperm)

LORD God, created man first because LORD God needed someone to work in the garden. (Genesis 2-7,8)

It is much easier to get a sperm to cooperate than an egg. In the case of the woman she has a 28-day cycle and the moon has a 28-day cycle; this is no coincidence. PMS gives meaning to the term Lunatic.

Lord God's joke is, that men are stupid and women are crazy. If you want to see some of the stupid things that men do; check out <http://www.darwinawards.com/>

Because the female is responsible for raising the young, nature has endowed the female with:

- The best Eye Sight
- The best Hearing
- The best Smell
- The best Taste
- The best Feeling
- The best Reflexes
- The best Cunning

In any 24-hour period on planet earth; the majority of the killing that will be done by predators will be done by the female.

They are natural born killers at birth and once they bear their young; they are even more focused and motivated.

The embodiment of the, nurturing mother and the black widow all in one.

In the oriental culture before the gun; the best weapons of war were the sword and the bow and arrow.

Such weapons can be made to fit the size of the user.

In order to protect their lives the men had to pass laws that forbid women from carrying swords.

Superior weapons in the hands of women is the subject of two movies "Crouching Tiger, Hidden Dragon" and "Kill Bill" part 1 and part 2

Just imagine Serena Williams with a sword instead of tennis racquet.

If a woman with a sword, meets a man with a sword, he is dead meat; unless the man knows more than the women.



The founder of the Wing Chun Kung Fu System, Miss **Yim Wing Chun** was a native of Canton [Kwangtung Province] in China.

The martial arts legend Bruce Lee thought so much of the Wing Chun Kung Fu System that it became

the foundation he used to build his own style of Kung Fu. (Jeet Kun Do)

Within any social grouping of females there is usually an alpha class female. Among bees there is one Queen (the alpha class female) to a hive. Before the end of her life the worker bees, which are female, feed royal jelly to a number of eggs in order to produce a new Queen. The first Queen to hatch kills the other Queens.

Queens are also found among Ants, Termites, Wasps and Hornets.

In wolf packs only the alpha female mates. The other females of the pack help the alpha female raise her young.

The alpha class female is the builder of civilizations.

Queendom crosses the line between nature and culture.

Among human beings some women are Alpha female (Queens) and some are workers (Cinderellas).

How do you know you are an alpha female.

When an Alpha female scores a man, on a scale from 1 to 10 and she finds that the highest score she can give any man is around 3 because; she realizes that one man can not satisfy all her needs.

That same 3 would be a Cinderella's 8.

A movie that characterizes an Alpha female is "I'm no Angel" Story, Screen Play and Dialog by May West

Budweiser did a series on warrior Queens of Africa.
[For further information click this "You Tube" link](#)

CRONOLOGIC FLOW →

NEUTRAL	POSITIVE	NEGATIVE
CENTER	LEFT	RIGHT
A	A+	A-

NONPHYSICAL

NUTRON 1.008665012	PROTON 1.00727647	ELECTRON 0.00054858026
MUTABLE	FIXED	CARDINAL
FIRE		
AIR		
EARTH		
WATER		
ASEXUAL	FEMALE	MALE
LIFE		

PHYSICAL

TRANSMUTATION: THE ONE BECOMES TWO
DUALITY IS A THREE PART EQUATION.

NEGATIVE	NEUTRAL	POSITIVE
LEFT	CENTER	RIGHT
-	0	+

YANG	ZEN CHI	YIN
C^2	E	M
I^2	P	R
		$E=MC^2$ $P=RI^2$
ELECTRON 0.00054858026	NUTRON 1.008665012	PROTON 1.00727647
CARDINAL	MUTABLE	FIXED
EXHALE	PAUSE	INHALE
MALE	ASEXUAL	FEMALE
LIFE		
SUPER EGO	ID	EGO

NONPHYSICAL

PHYSICAL

“I AM THE UNIVERSAL WOMB of MAN—Woman”

I am Man—the Womb of Man (womb-man). I produce both male and female offspring. Man always means male and female. I recreate myself by myself. I have within me, by Divine Nature, the ‘Eggs of Life’— all women do. As has been historically debated about the chicken and the egg, it does not matter whether the chicken or the egg came first—they are both female and all eggs are female.

I wanted to broaden my experience in the physical, so I split myself and manifested the male principle, on the physical plane from my fe-male eggs and manifested *him* (my sons) to expand the boundaries of knowledge, expression, evolution and pleasure. I, from ancient of ancient times, split myself, just as an original cell duplicates itself (daughter cell), for life purposes. I am not only the conceiver of the offspring (children), but I am also the conceiver of creative ideas, culture, and the principles of and instructions for, civilization. My sons are willing, able, and prepared to carry out these governing principles of civilization. I extended myself so deep into the pleasures of the lower self, that I lost the acknowledgement of “balance” that must exist, as dictated in nature. Still, all that my sons do, they do for me—Womb-man.

From the ancient of ancient times, and our evolution from Hermaphrodite form, I have been searching for that which was lost and missing. I refer to my balanced and reflected masculine counter-part as my “other half”. When I find *him*, he will be my “soul mate”. I say this because he is of my “soul making”. From this point forward I will raise and teach my Sons to have a greater respect for womanhood and to honor and respect me. If I do not, I will unconsciously do harm to him and myself, as I have already done.

Only when I am balanced and fully aware of who I am, can he be assured that I will do no harm and will nurture all that I have produced.

I Love my Sons, and in quest to return to the higher planes of life, for all of humanity, I work, to achieve the perfected and balanced natural union of male and female.

*This being dedicated to all of my Mothers, Sisters and Daughters
to share with their Mothers, Sisters and Daughters.*

R.V. Bey  Publications

RVBey@juno.com c/o Pleasant News P.O. Box 1472, Pleasantville, New Jersey 08232